

All sizes to be checked on site prior to ordering materials
 All work to be carried out only from stamped approved plans
 These plans are for obtaining Planning Permission and Building Warrant
 Refer to Engineers plans regarding any structural work

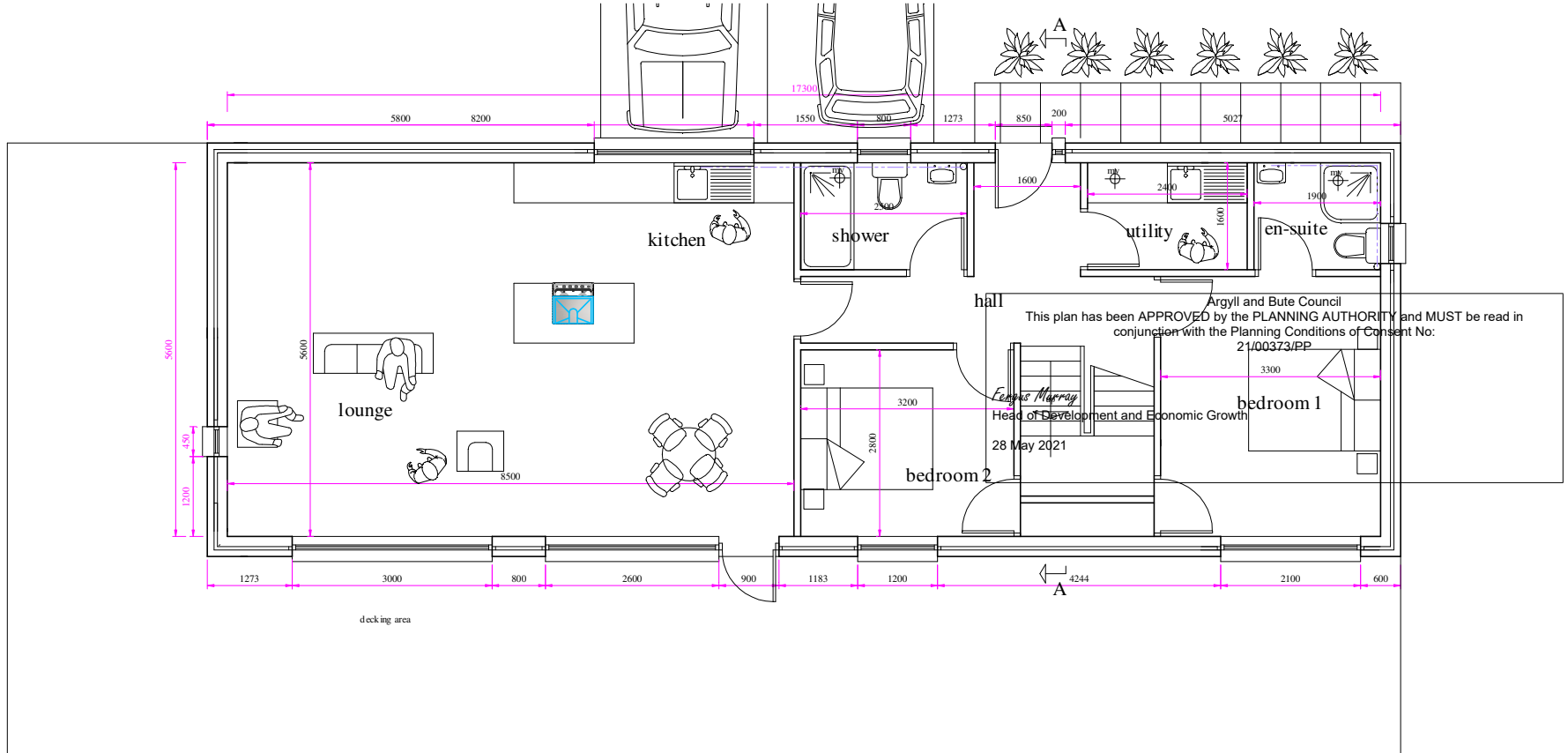

PROPOSED GROUND FLOOR

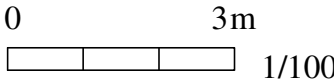
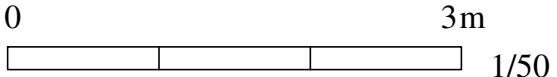
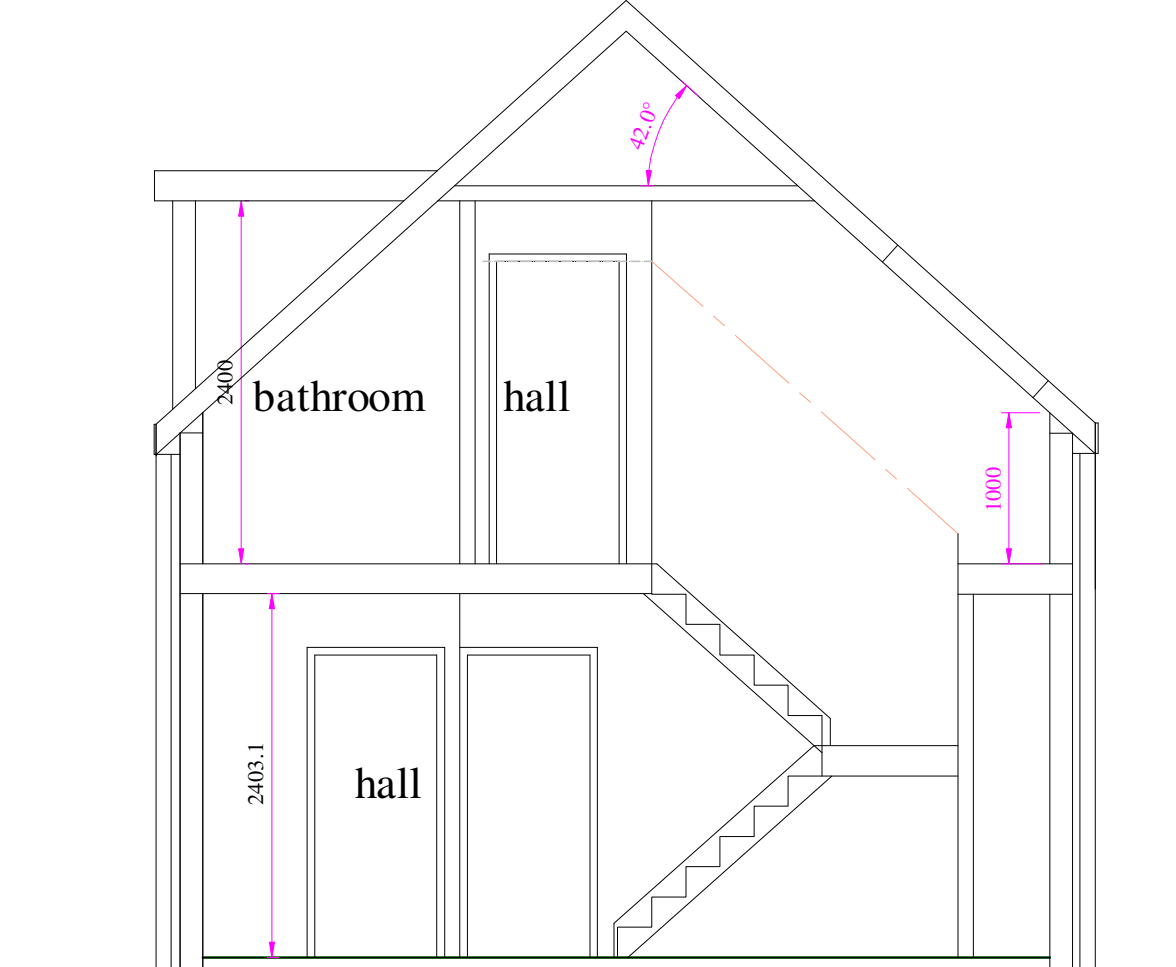

SECTION A-A

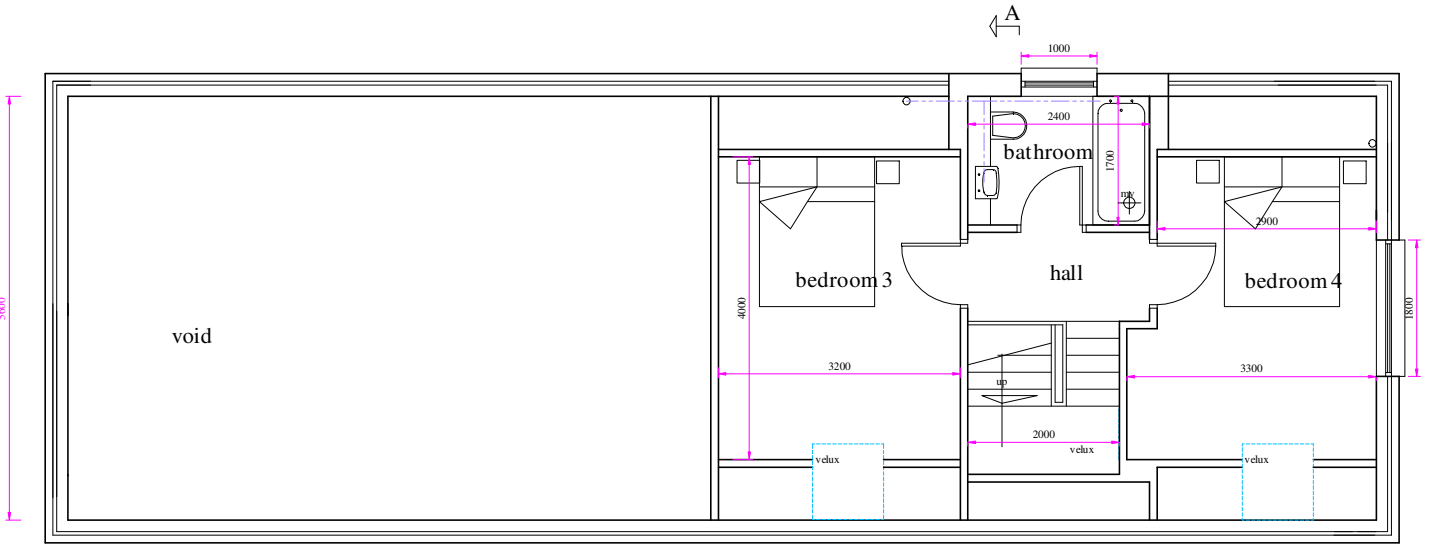

PROPOSED FIRST FLOOR

A : Planning changes 23.5.21

Client: Matt Paton

Project: Erection of house and associated associated works at plot 4 west of Kenmore cottage Bonawe, Argyll and Bute

Scale: 1/50 : 1/100
 Drg.No.: BA205A

WitheyDesigns@Gmail.com
 m. 07941 339644
 m. 07905 825346

0 3m 1/100

All sizes to be checked on site prior to ordering materials
 All work to be carried out only from stamped approved plans
 These plans are for obtaining Planning Permission and Building Warrant
 Refer to Engineers plans regarding any structural work

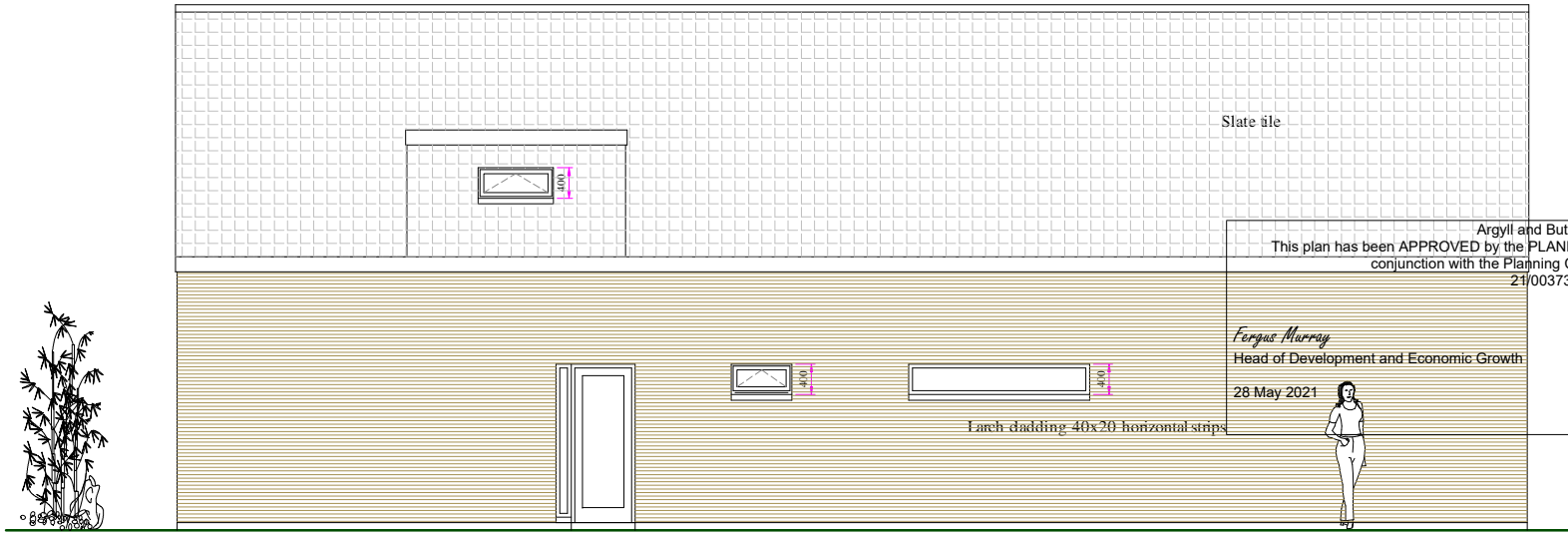

PROPOSED FRONT VIEW

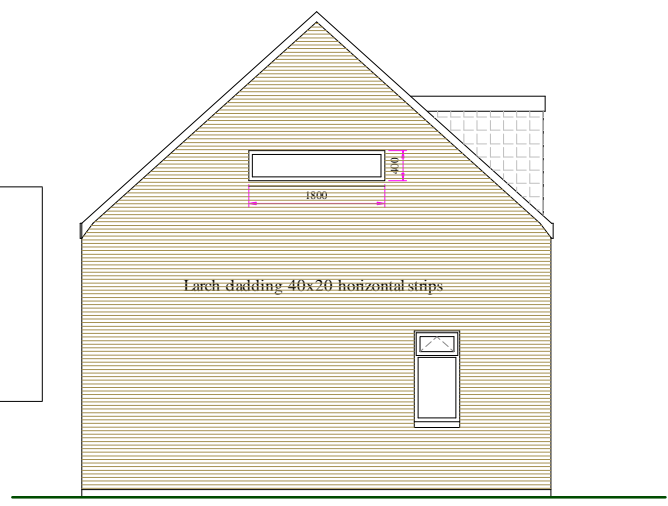

PROPOSED SIDE VIEW

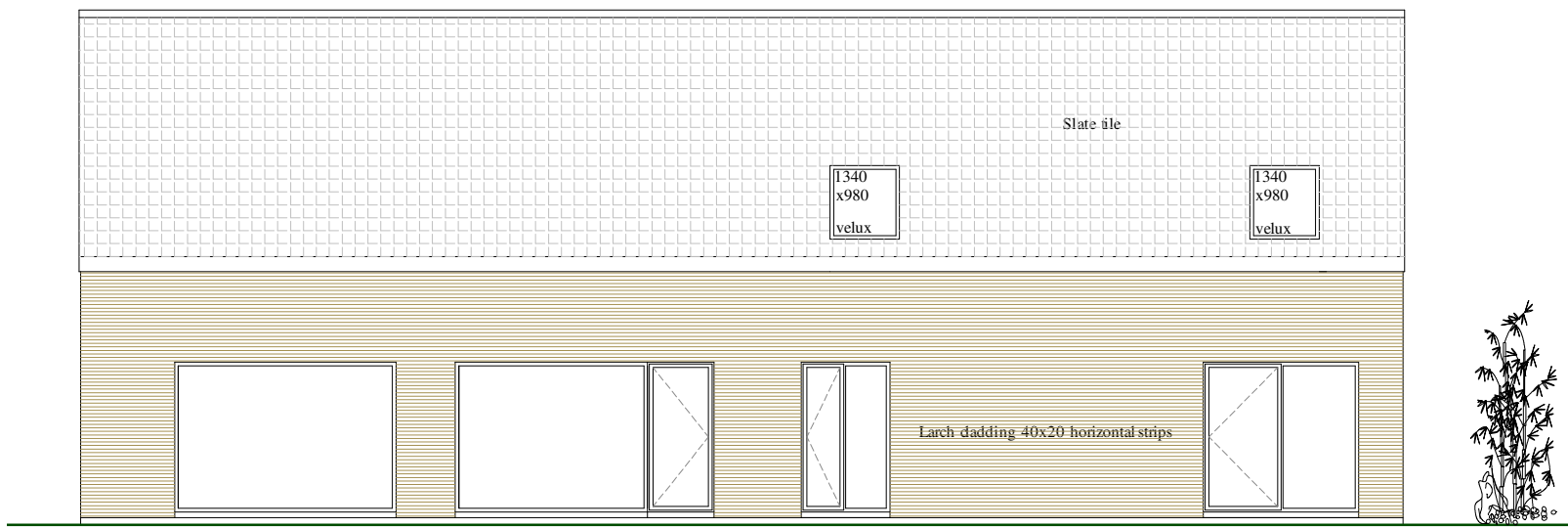

PROPOSED REAR VIEW

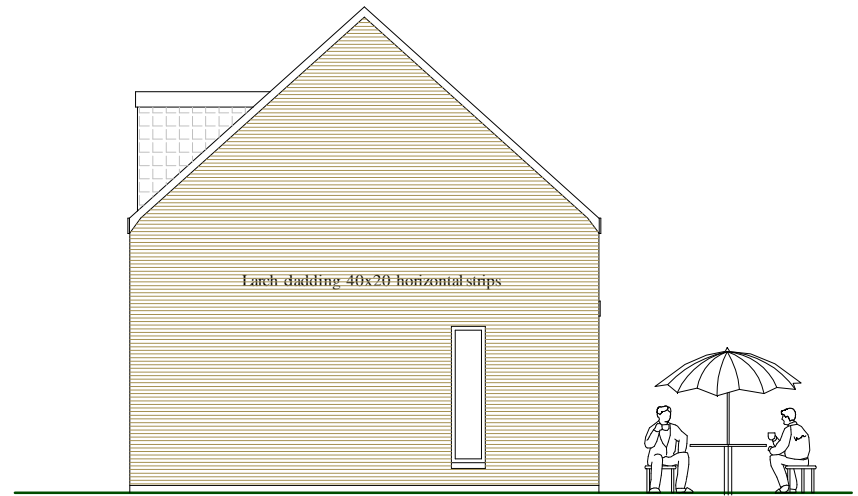

PROPOSED SIDE VIEW

A : Changes to window	3.11.20
B : Layout changed	14.12.20
C : Layout changed	18.12.20
D : Windows changed	3.2.21
E : Planning changes	23.5.21

Client:
Matt Paton

Project:
 Erection of house and associated associated works at plot 4 west of Kenmore cottage Bonawe, Argyll and Bute

Scale: 1/100
 Drg.No.:BA204E

WitheyDesigns@gmail.com
 m. 07941 339644
 m. 07905 825346

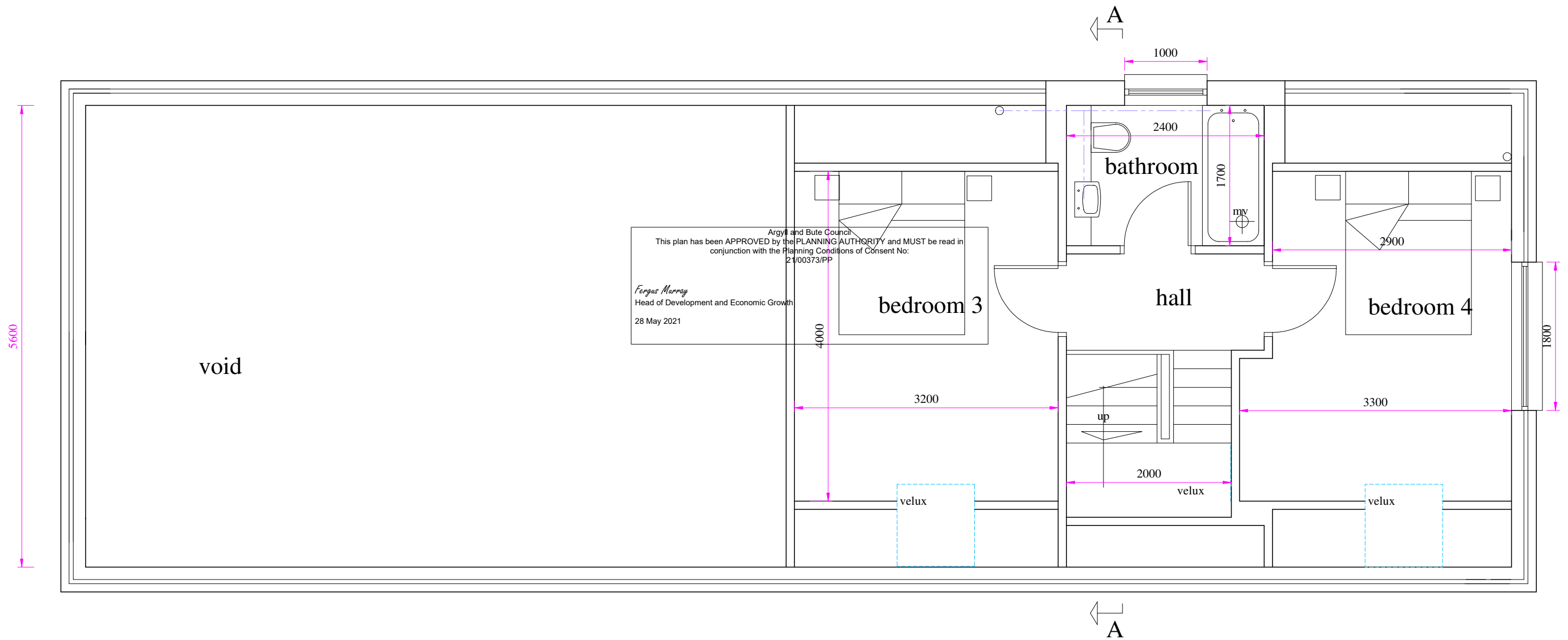

Argyll and Bute Council
 This plan has been APPROVED by the PLANNING AUTHORITY and MUST be read in conjunction with the Planning Conditions of Consent No: 21/00373/PP
 Fergus Murray
 Head of Development and Economic Growth
 28 May 2021

PROPOSED FIRST FLOOR

A : Changes to window	3.11.20
B : Layout changed	14.12.20
C : Layout changed	18.12.20
D : Bedroom windows changed	3.2.21
E : Planning changes	23.5.21

Client:
Matt Paton

Project:
 Erection of house and associated associated works at plot 4 west of Kenmore cottage Bonawe, Argyll and Bute

Scale: 1/50
 Drg.No.:BA203E

WitheyDesigns@gmail.com
 m. 07941 339644
 m. 07905 825346